

Brief Specification
 Roof: Mono pitched.
 Floor Loading: 2.5kn.
 Ceiling Height: 2235mm.
 Steel Fascia.
 Insulated fully: 60mm to walls, floor & roof

External Finishes/Texture
 Body colour & Corners 14C39
 Fascia & Jacklegs:
 Glass painted Black
 Timber door frame: Black
 Door: Glass painted: 14C39
 RWP: Black

Internal finishes
 Walls: White polyply pre-finished lining, Ceiling: White pre-painted plywood.
 Floor: Marley 1.5 vinyl BLUE FL57 Gention.
 Skirting Black PVC.
 Windows: Alum. H/L FOS. 600w x 300h Obscured glazing.
 Windows c/w T2 mesh guards, Cill height 1721 affl.
 Timber Architrave & window lining: Donkey Brown.
 H/L Fan heaters c/w thermostat

DO NOT SCALE OF DRAWING
 Fleet Mac
 Production No: 9911
 Timber - Texture
 Framing: 57mm

Fittings:
 Paper towel dispensers to both rooms.
 Light Wood toilet seat to male wc only

Authorised by 
 Date: 07/02/06

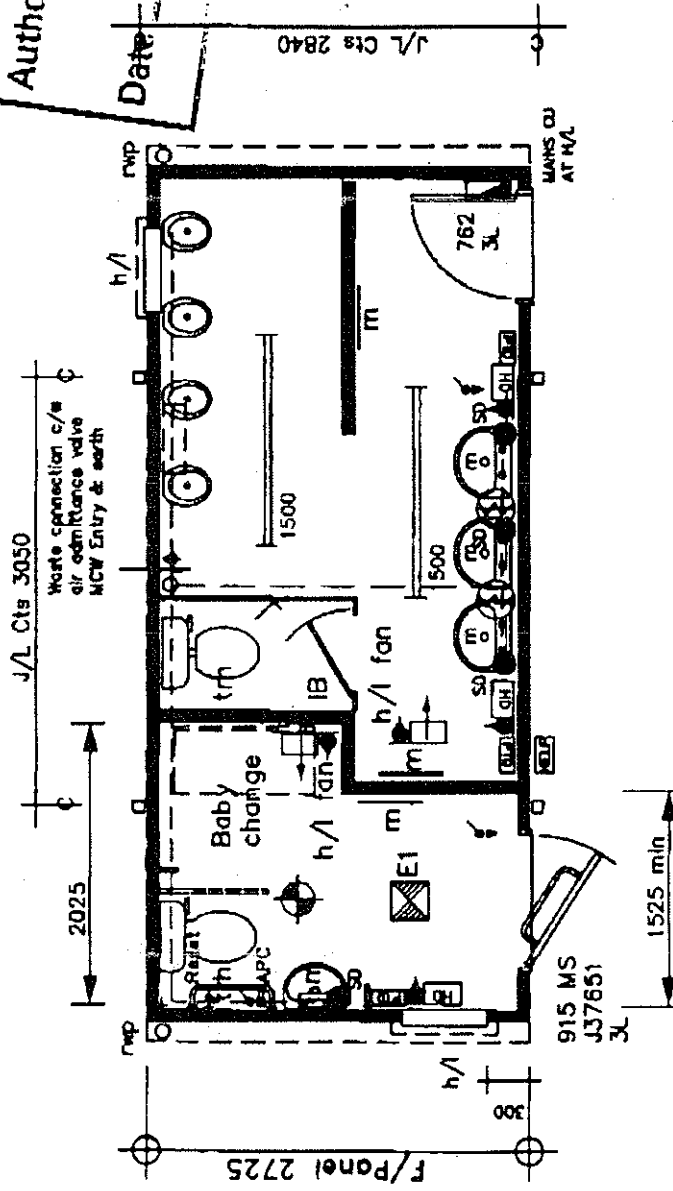

PRODUCTION
 ISSUE 1 6.2.06

Title: Male toilet unit c/w disabled 6.1m x 2.7m
Client: Timber jacking unit. 2000 Range.

Date: 18.10.05
Drawn: B.M.
Scale: 1:50
Rev:
Orig No: 05.8622.1
Revised:
 A: Door altered 23.01.06
 B: Colours, notes 6.2.06

Wernick Hire Ltd

THE COMPLETE HIRE SERVICE FOR PORTABLE BUILDINGS